

WALKWAY HD PLAN

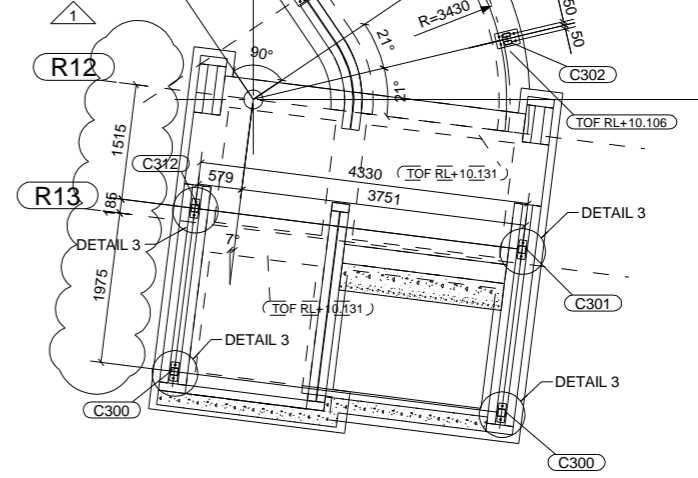

ERECTION NOTES:

- INDICATES MARKED END OF MEMBER.
- MEMBERS TO BE ERECTED WITH ASSEMBLY MARK AT THIS LOCATION.
- ORIENTATE COLUMNS AS PER DIRECTION SHOWN AT BASE OF BEAM.
- FIN PLATES FOR BEAMS SHALL BE ON THE NORTH OR WEST SIDE OF BEAM.
- FIN PLATES FOR CHANNELS ARE ON THE EAST OR SOUTH SIDE OF FIN PLATES.
- FIN PLATES FOR CHANNELS ARE ON THE OUTSIDE FACE OF WEB UNLESS OTHERWISE SPECIFIED.
- ALL DAMAGED OR WARE STEEL AREAS TO BE REPAIRED TO THE APPROPRIATE SURFACE TREATMENT AND PAINT SPECIFICATION.
- ALL PILING TO TOE UP ROOF LINE UNLESS NOTED OTHERWISE TOE DOWN.

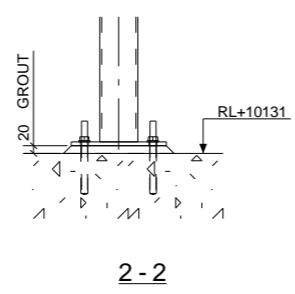
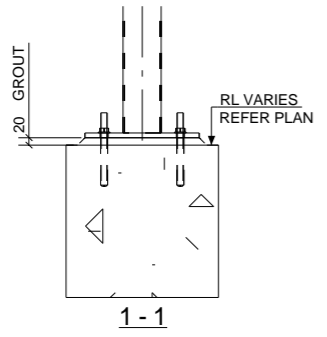
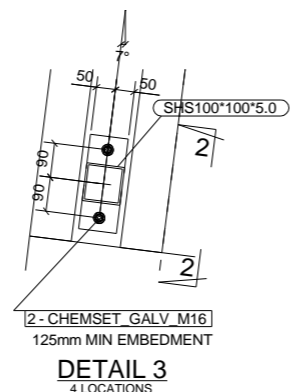
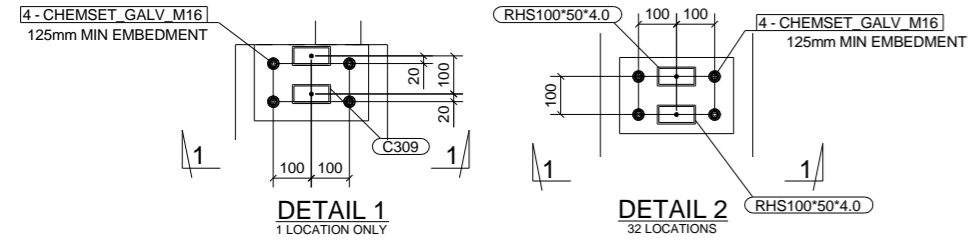

STRUCTURAL STEEL DETAILING
ABN 44 160 875 758
CONTACT Clayton Andrews
MOBILE +61 (0)468 585 215
EMAIL c.andrews@warlin.com.au
www.warlin.com.au

Project:	UQ Women's College New Centenary Wing
Client:	
Drawn:	CPA
Checked:	CPA
Date:	15.09.2014
Scale:	1:50

Description:	WALKWAY HD DETAILS	Job No:	WC_0066
Drawing No:	HD300	Rev:	1

Rev	Description	Date	Drawn
1	STAIR MOVED	29.10.2014	CA
0	ISSUED FOR FABRICATION	25.09.2014	CA
A	ISSUED FOR APPROVAL	16.09.2014	CA